



**Washington County Circuit Court
Land Survey, Subdivision, and Condominium Plats
MSA S1255: (Subdivision Plats, WA)
Index by Reference**

Reference: Plat 72
Date: 1919/04/22
Description: Stonebraker Estate, Cleggett, Sandy Hook
Storage Location: OR/05/03/75
Image(s): *Microfilm Scan(s):*
[MSA S1255-583, p. 1](#) From CR 47,032 (File Size: 210 kb)

Note: If images prove unsatisfactory or there are errors in this citation, please [send this page](#) to Geographical Services. Every effort is being made by the Maryland State Archives to improve the archival quality of plat images and citations. Your help in making this possible is appreciated.

| [Home](#) | [Search](#) | [All Maryland Counties](#) | [Maryland Judiciary](#) | [Washington County Records](#) | [Maryland State Archives](#) |

*An Archives of Maryland electronic publication
© Copyright June 25, 2008, Maryland State Archives*

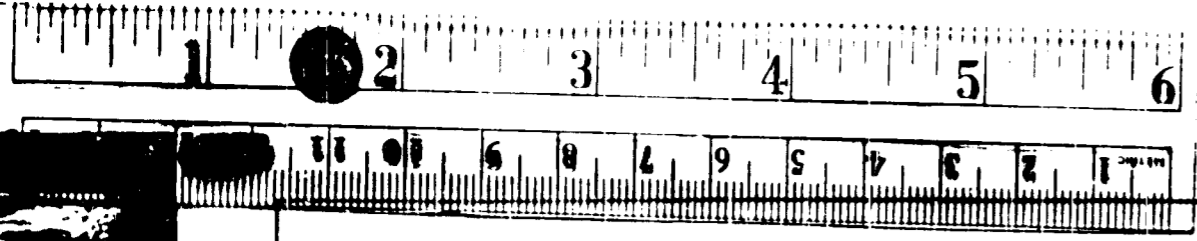

72

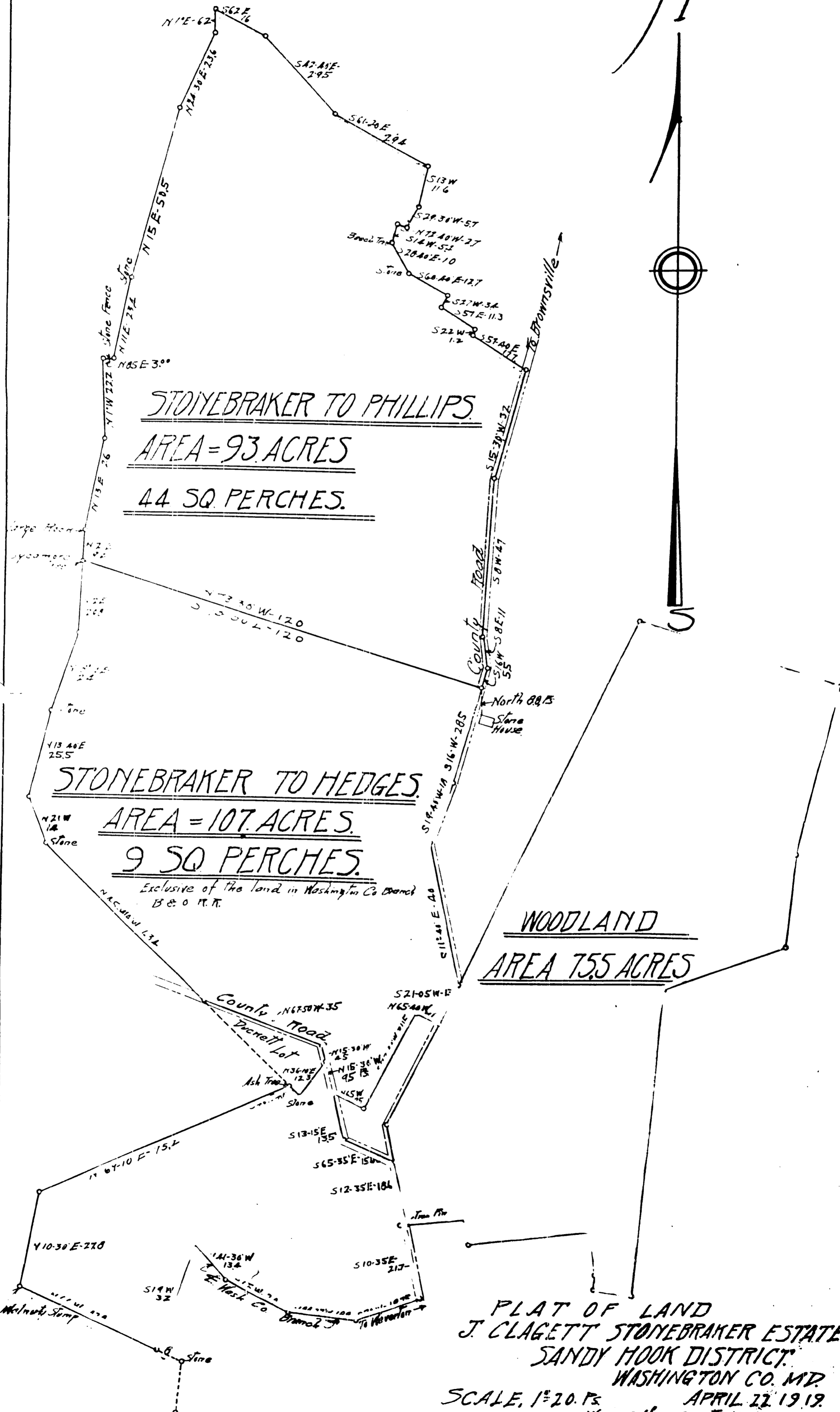
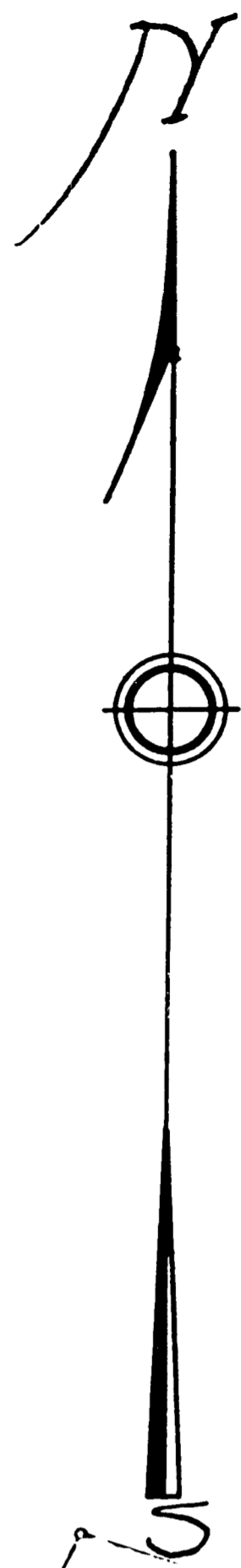

STONEBRAKER TO PHILLIPS
AREA = 93 ACRES
44 SQ. PERCHES.

STONEBRAKER TO HEDGES
AREA = 107 ACRES.
9 SQ. PERCHES.

Exclusive of the land in Washington Co Branch
 B & O R.R.

WOODLAND
AREA 755 ACRES

PLAT OF LAND
 J. CLAGETT STONEBRAKER ESTATE.
 SANDY HOOK DISTRICT.
 WASHINGTON CO. MD.
 SCALE, 1" = 20. P.
 APRIL 22 1919.
 Wm. C. Humm, Engr.